Passend toewijzen

Boven de AOW-leeftijd

Eenpersoonshuishouden

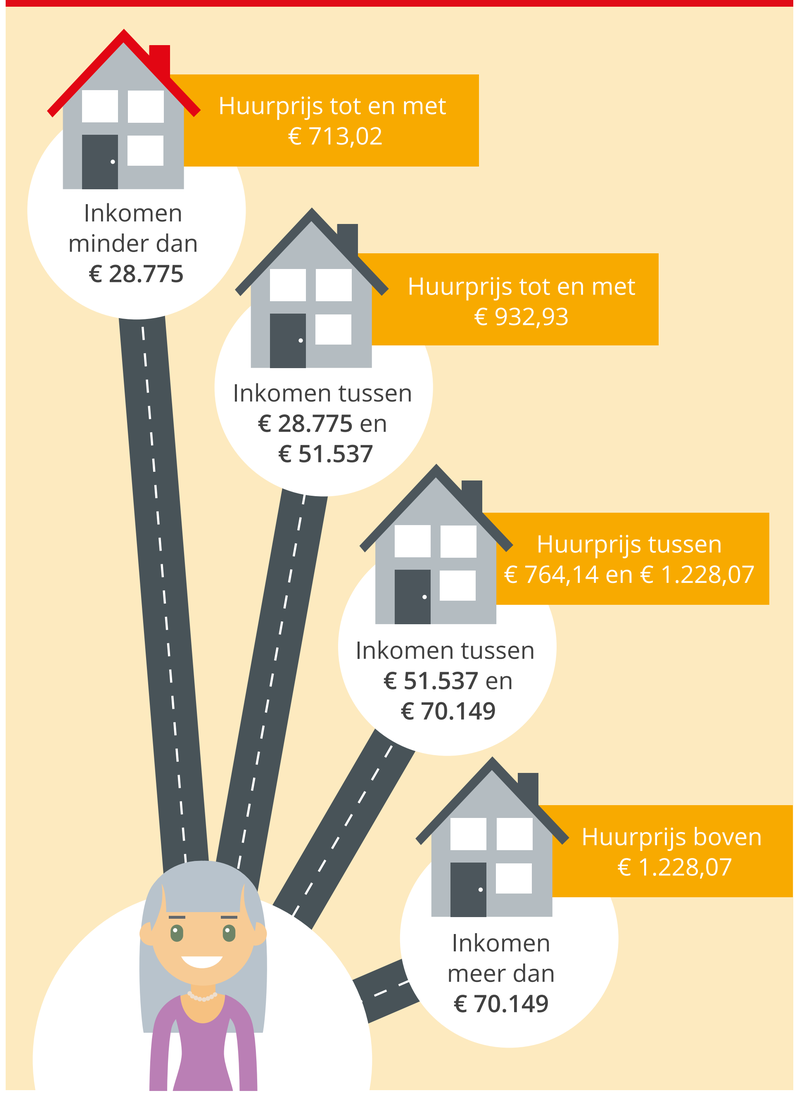

Tweepersoonshuishouden

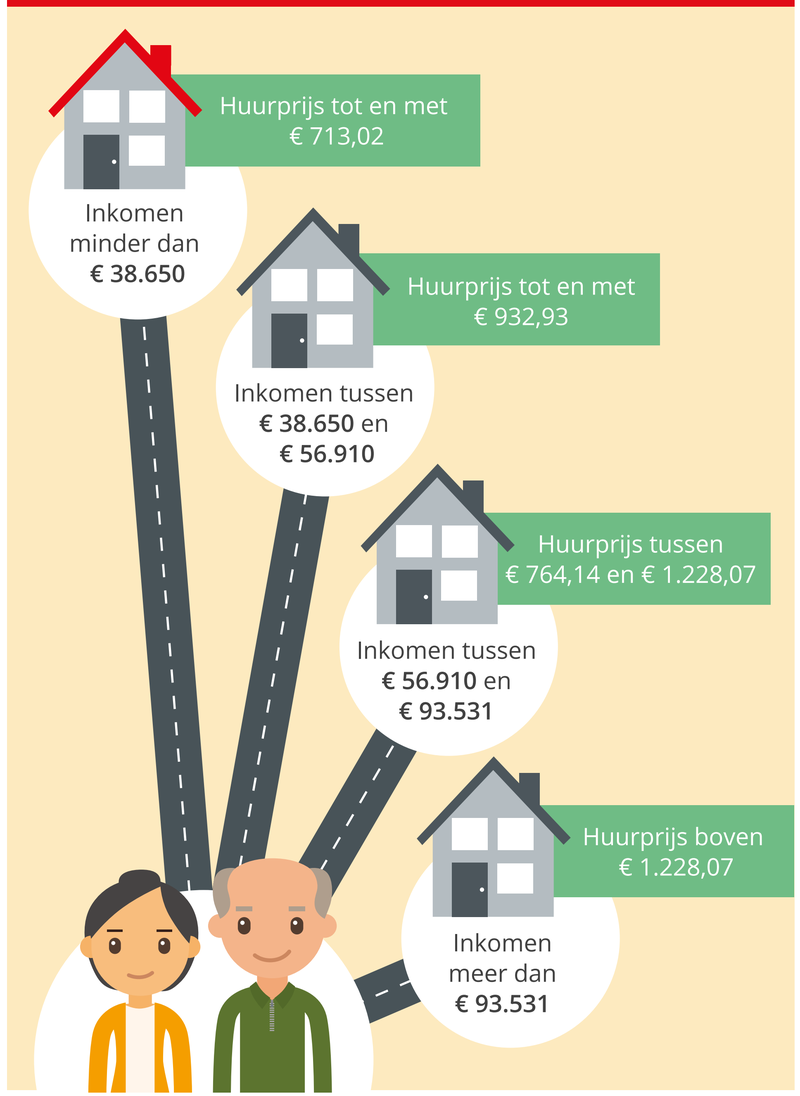
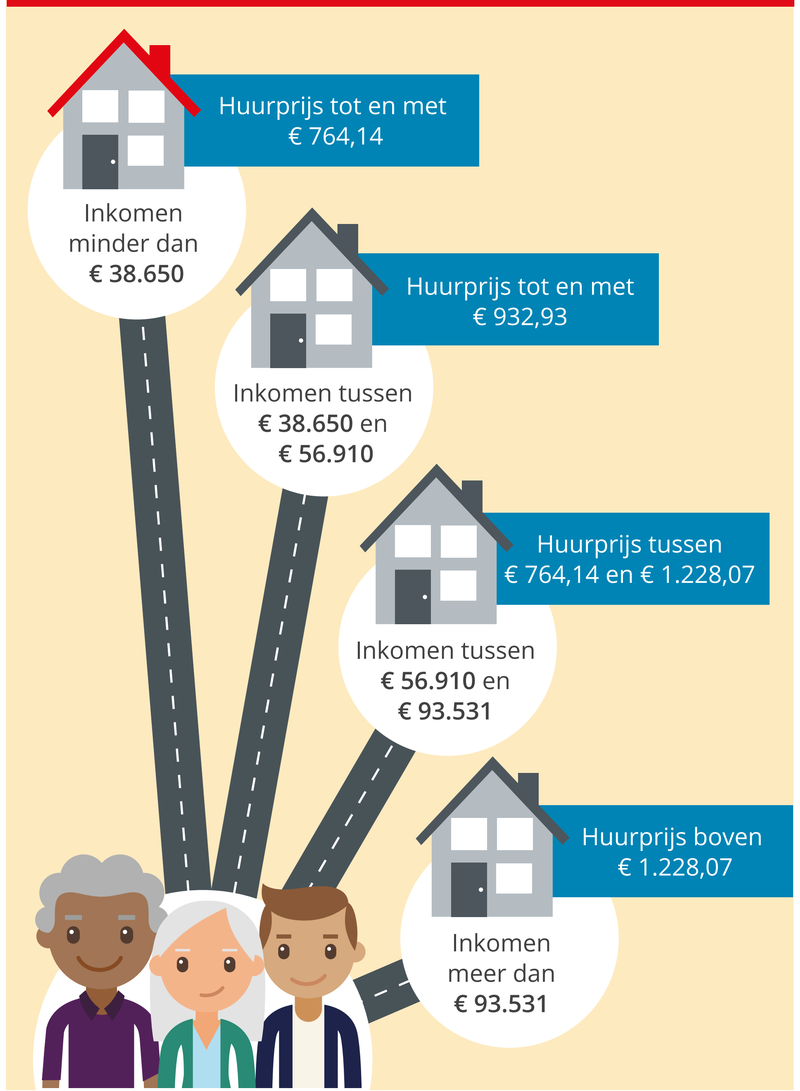
Meerpersoonshuishouden